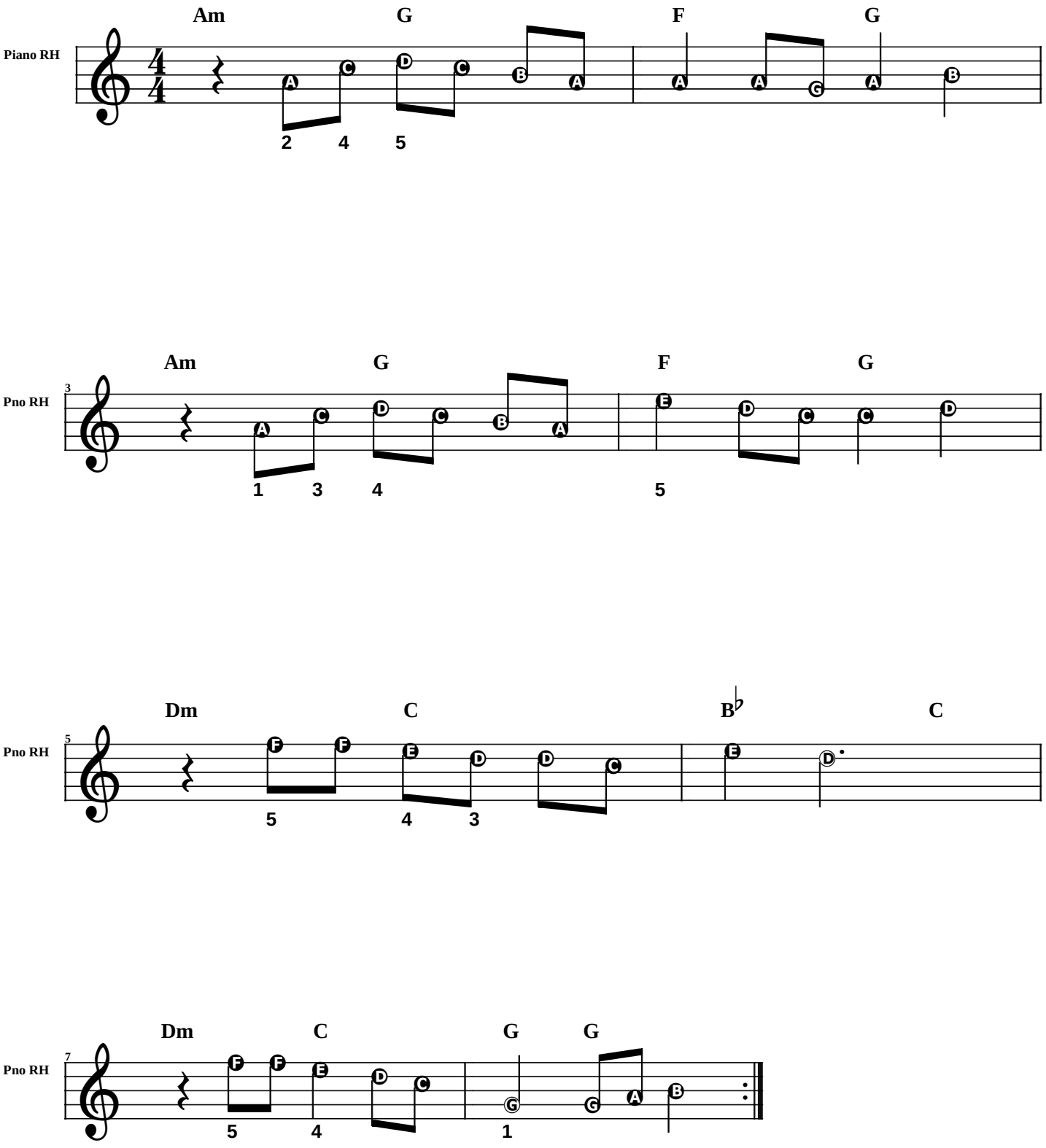Carry On My Wayward Son